SERRA
SCHWERZENBACH
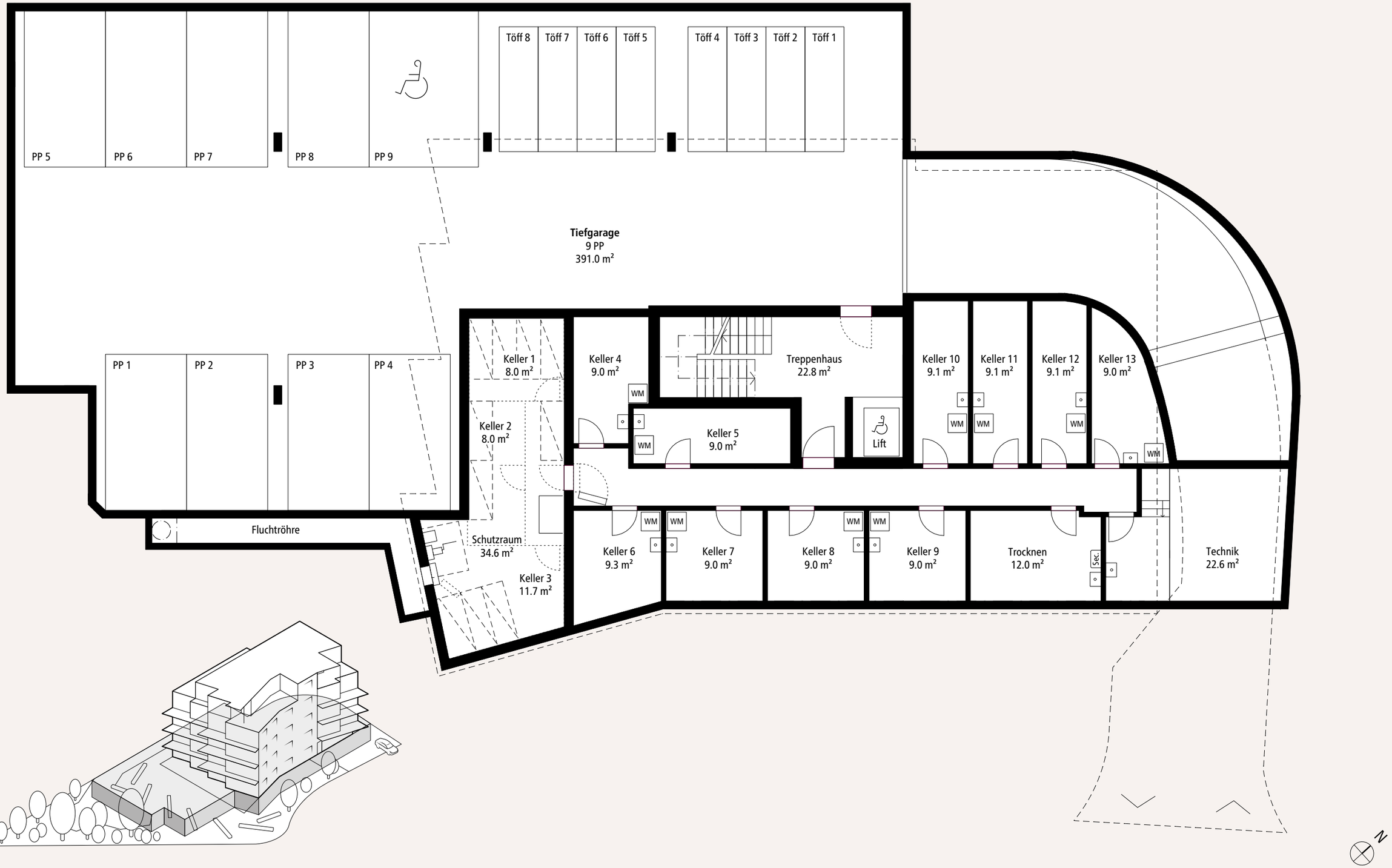
UNTERGESCHOSS