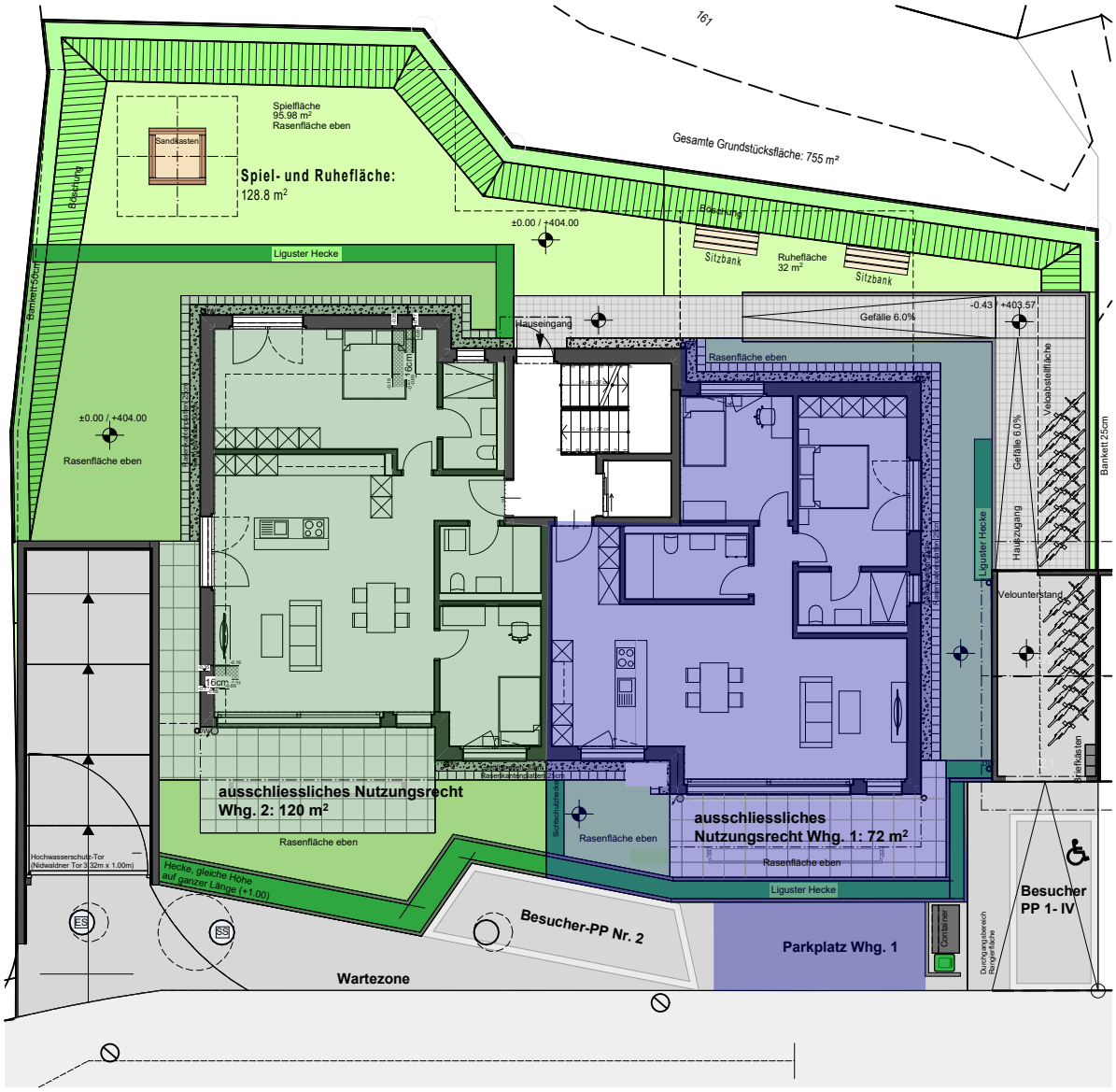Situationsplan