

2. Obergeschoss

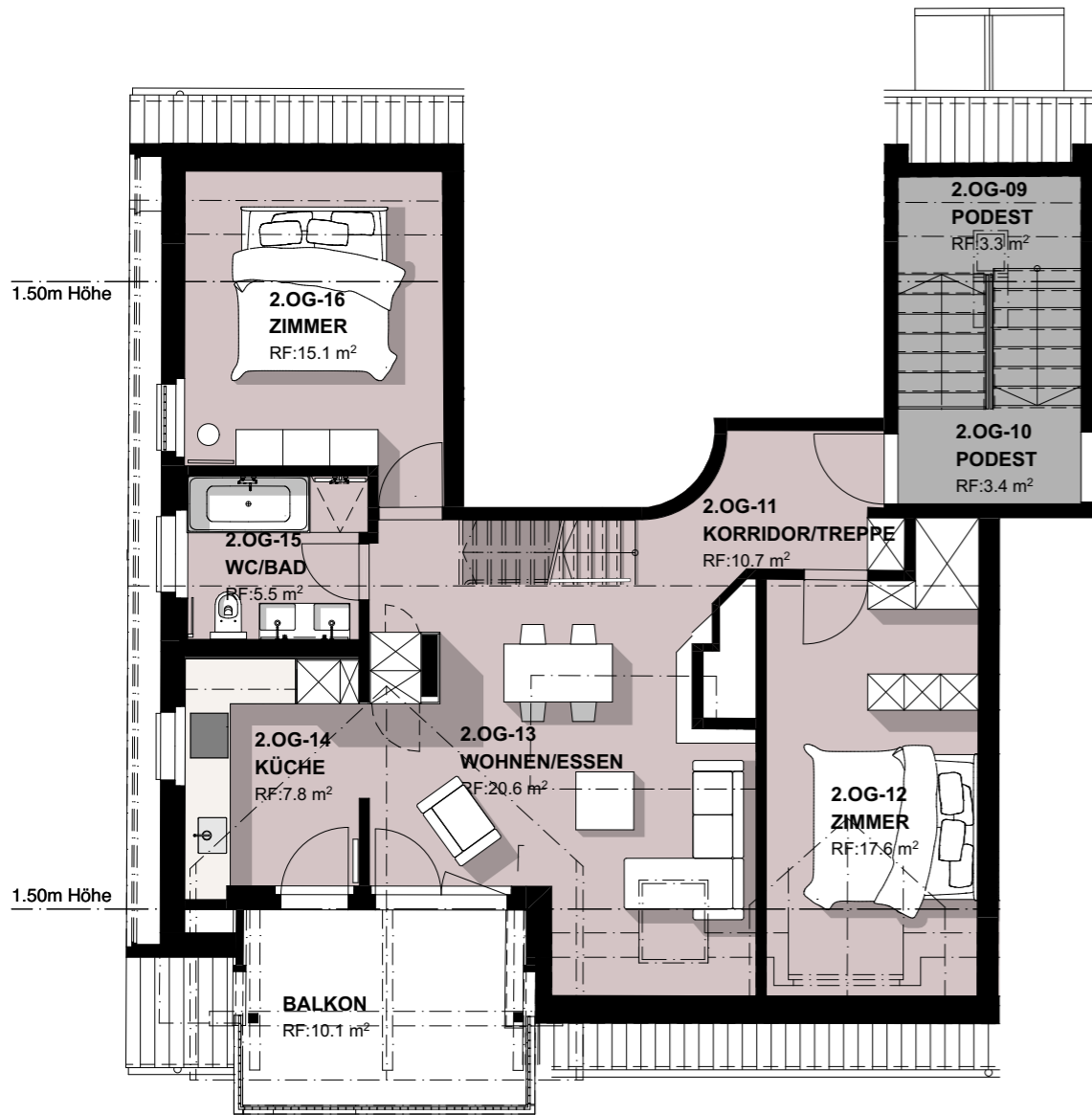

Dachgeschoss

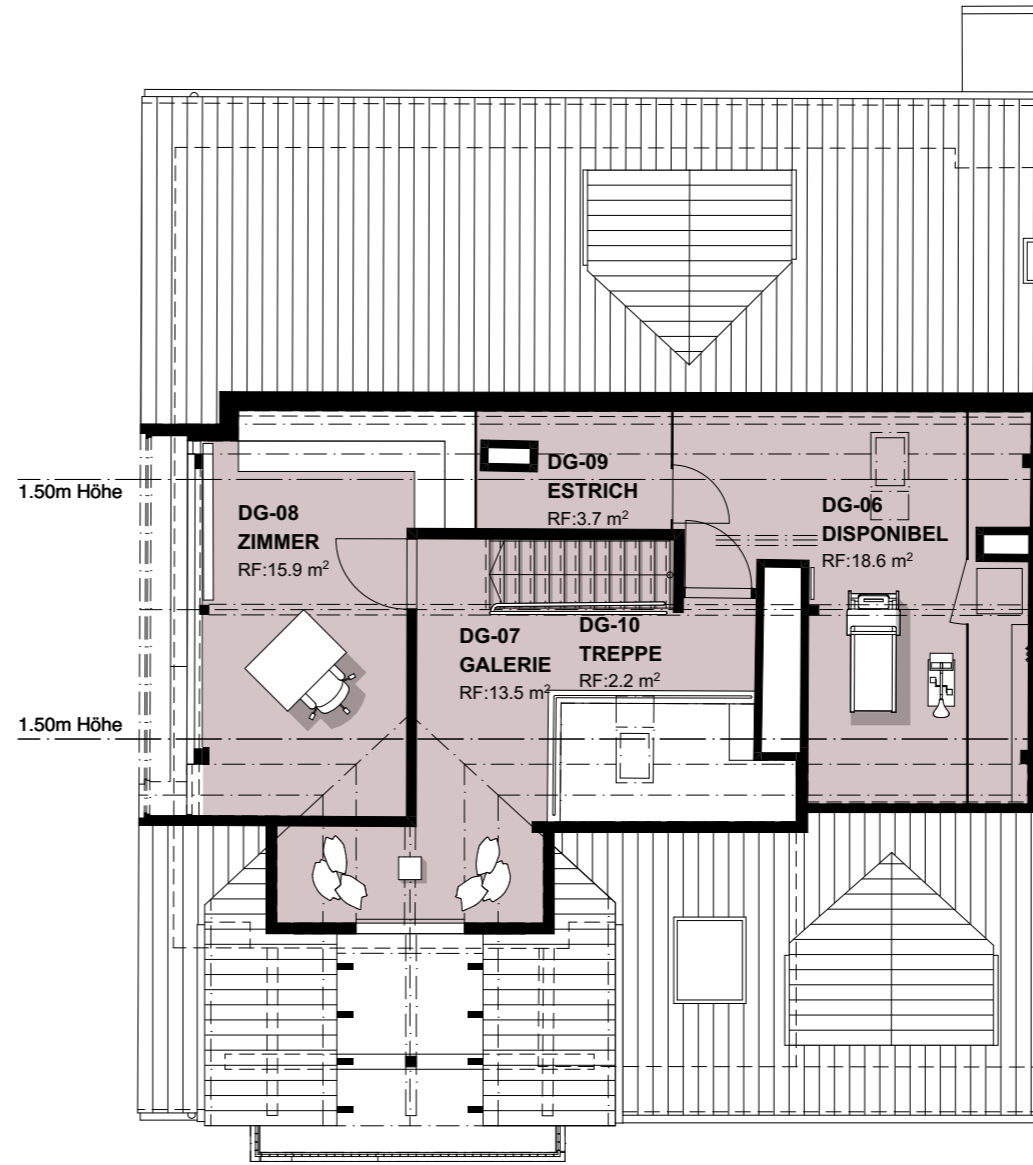

Untergeschoss

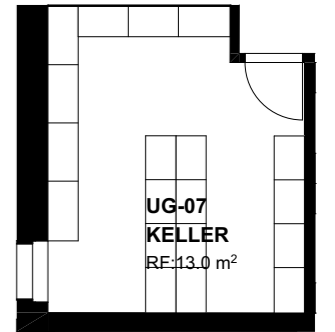

MFH Haldenstrasse 11, Kloten
 Der Architekt: GPCM AG, Haldenstrasse 11, 8302 Kloten

BE_Kloten_6 Wohnung 2.OG

Datum: 10.11.23
 Format: A3
 gez.: LA
 Plan Nr. 03.01

MST 1:100



1:100

GPCM