WHG B1.2 / B2.2 / B3.2 - 3.5 Zimmerwohnung, 86.3 m² - Sägefeldweg 64, 64a

1.-3. Obergeschoss

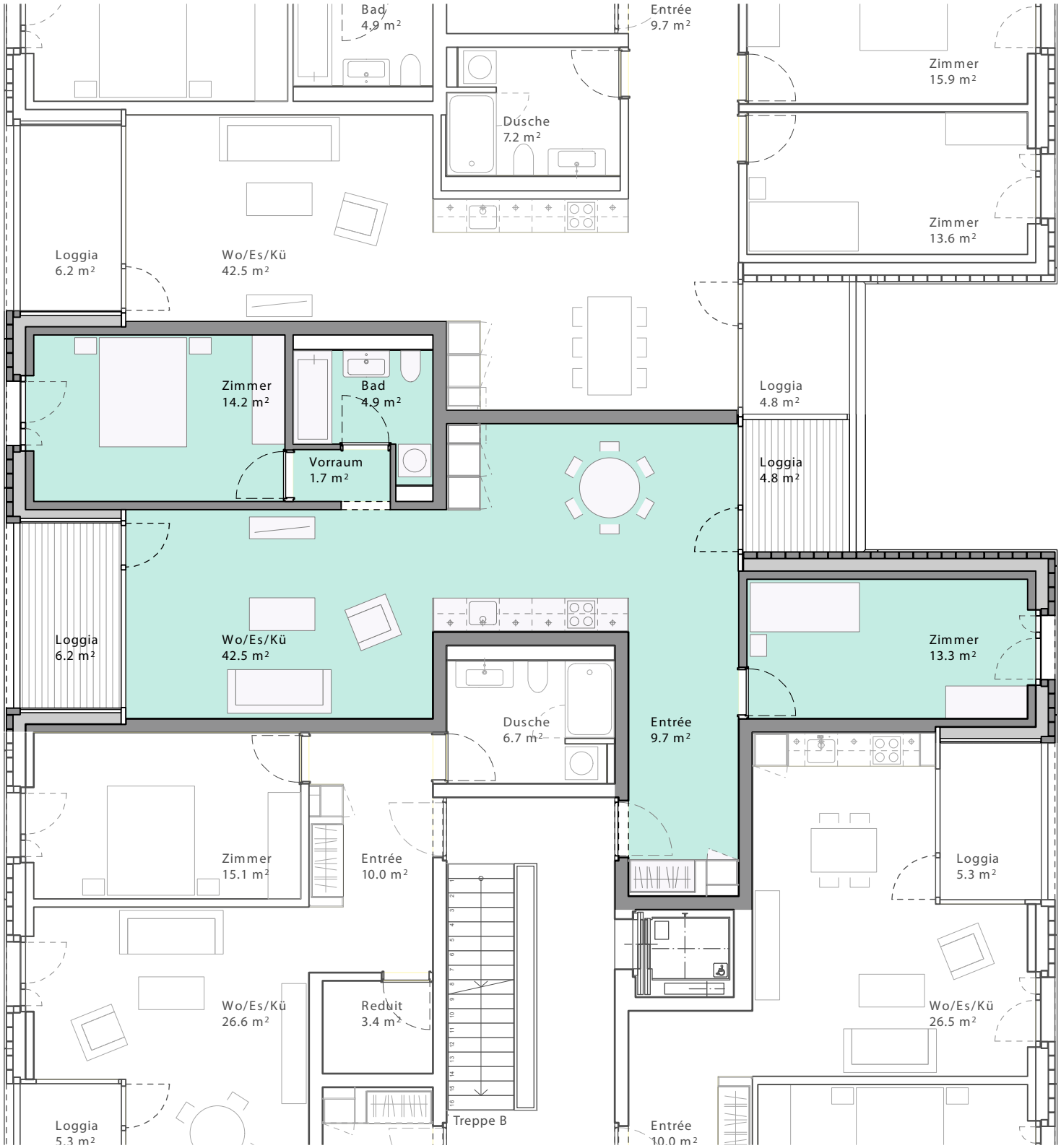

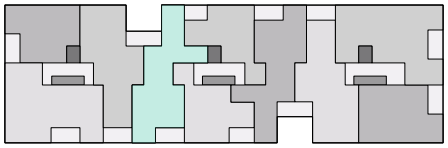

Grundriss 1.-3. OG

Schnitt

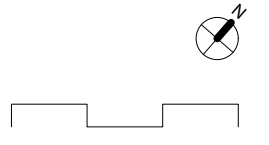

Massstab