Militärstrasse
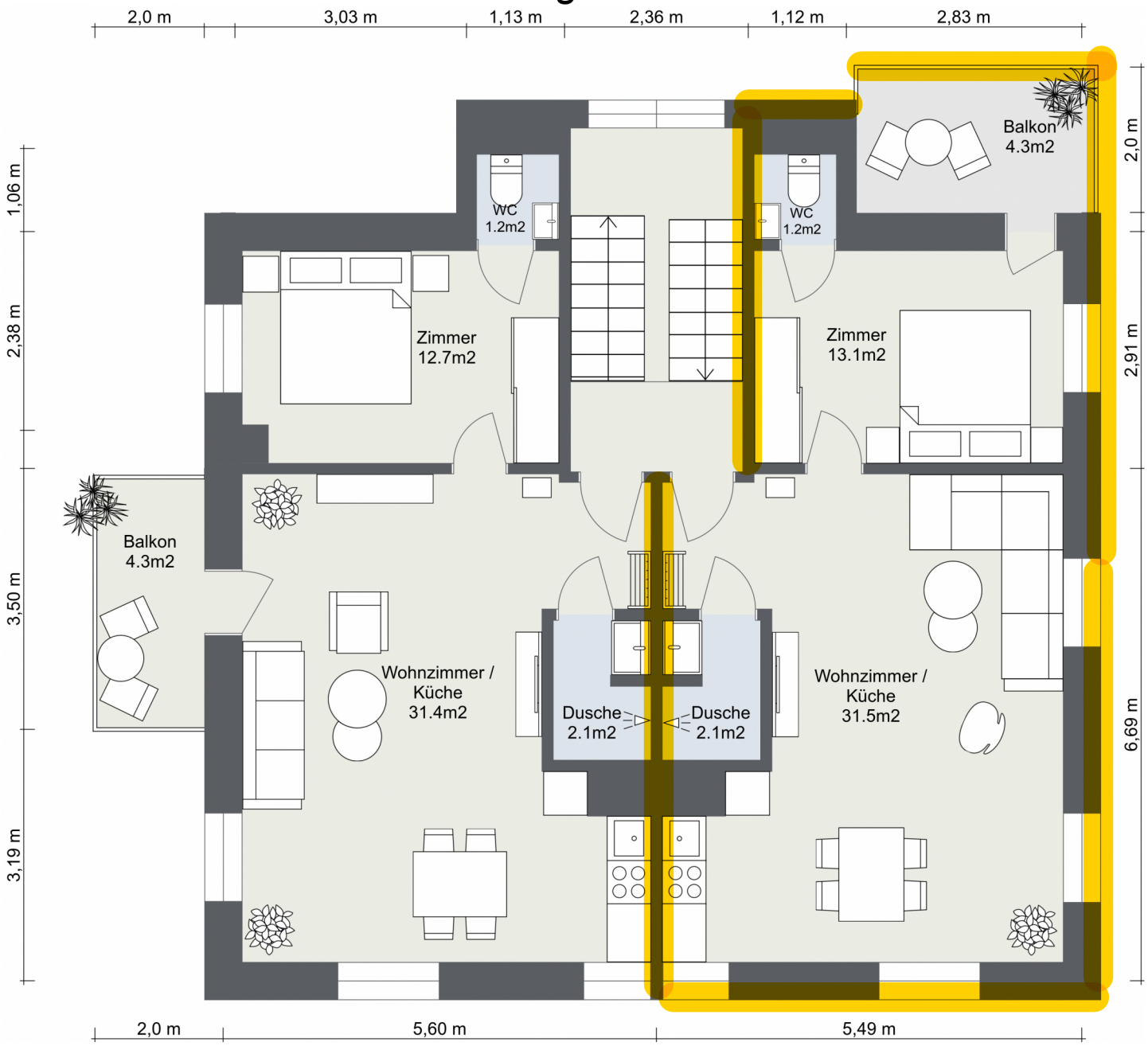
2. Obergeschoss