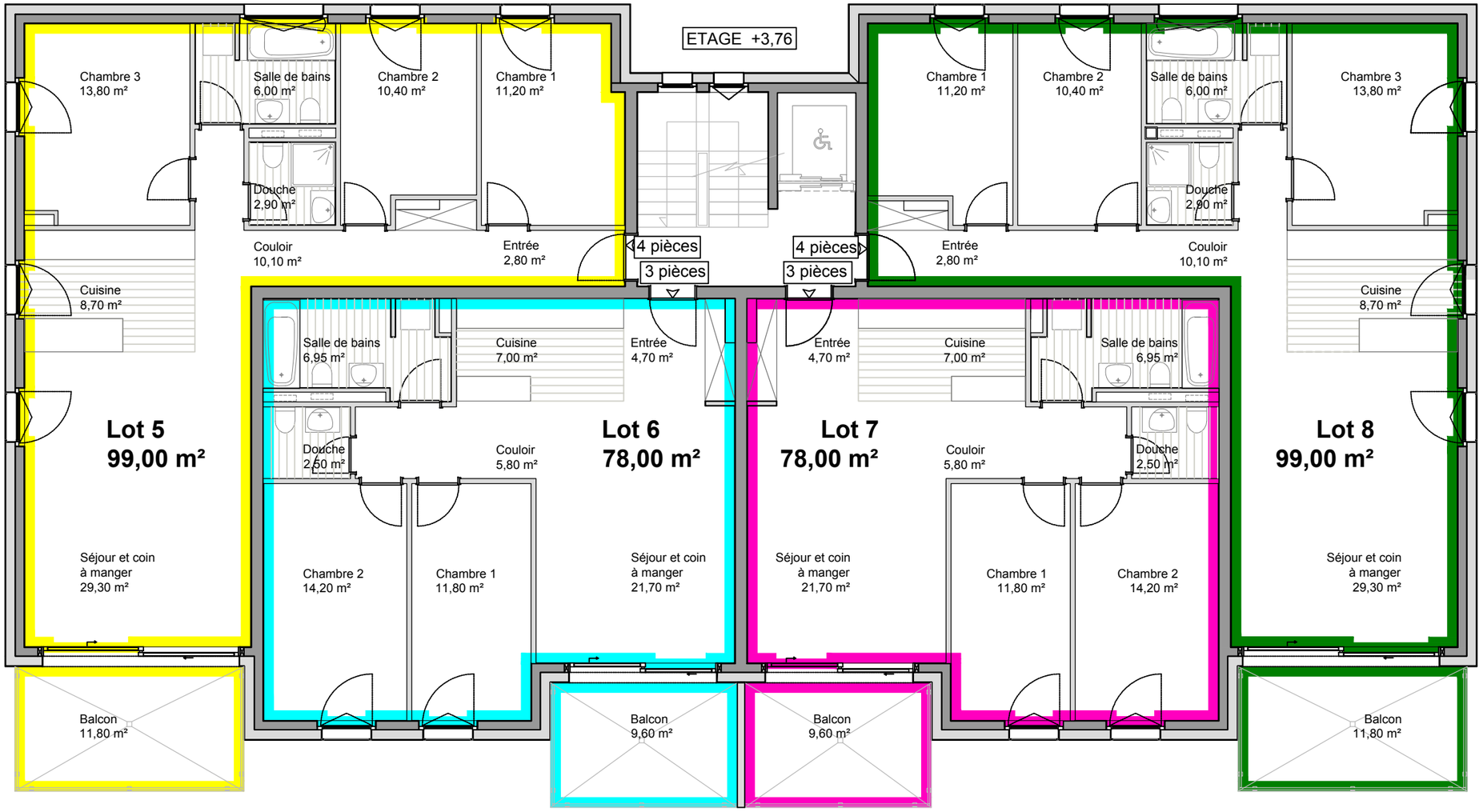

1er étage

1/100