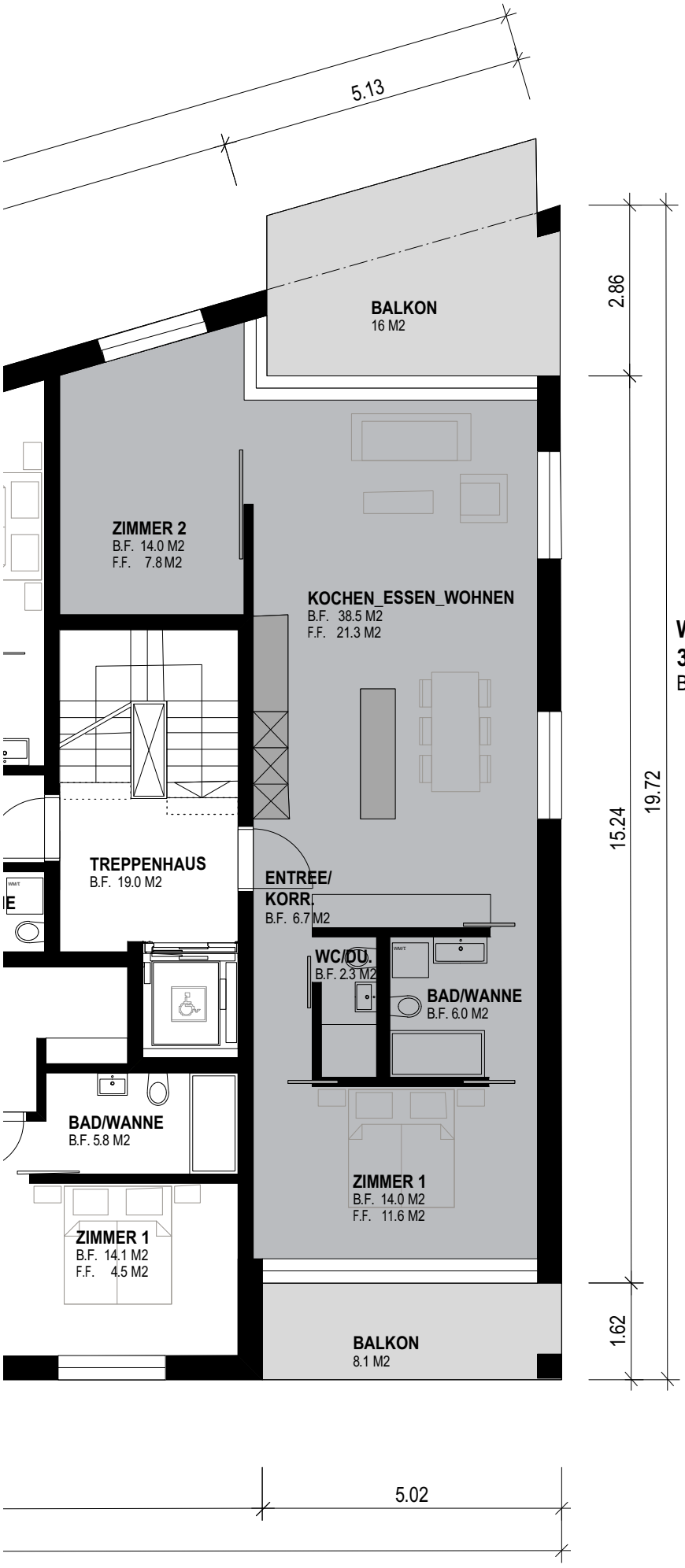

Wohnung D.06
3 1/2 - ZIMMER
BGF 97.5 M2