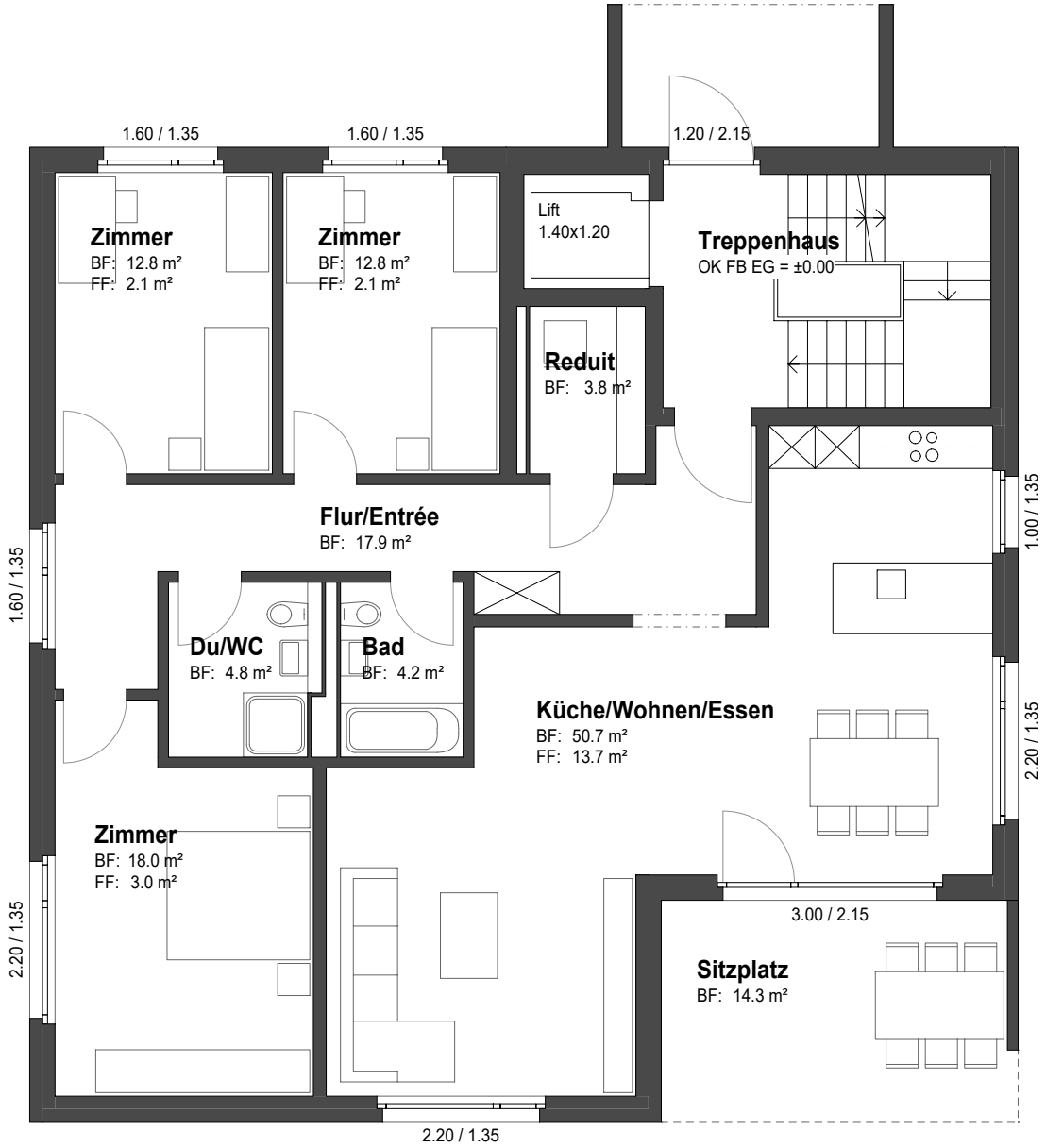
1.60 / 1.35
1.60 / 1.35
1.20 / 2.15
Zimmer
BF: 12.8 m²
FF: 2.1 m²
Zimmer
BF: 12.8 m²
FF: 2.1 m²
Lift
1.40x1.20
Treppenhaus
OK FB EG = ±0.00
Reduit
BF: 3.8 m²
Flur/Entrée
BF: 17.9 m²
1.00 / 1.35
1.60 / 1.35
Du/WC
BF: 4.8 m²
Bad
BF: 4.2 m²
Küche/Wohnen/Essen
BF: 50.7 m²
FF: 13.7 m²
2.20 / 1.35
Zimmer
BF: 18.0 m²
FF: 3.0 m²
2.20 / 1.35
3.00 / 2.15
Sitzplatz
BF: 14.3 m²
2.20 / 1.35