TYP J

Köniz **Hertenbrünnen**
Stadt und Land in einer Hand

Wohnung Nr. Z1-13 | Z1-23
4½ Zimmer
Wohnfläche 107.0 m²
Terrasse 22.8 m²

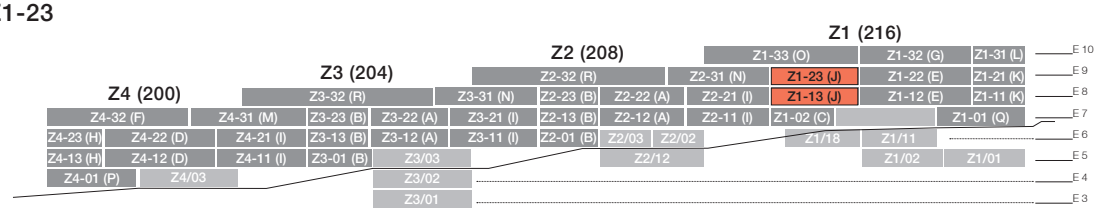

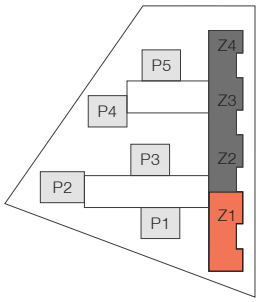

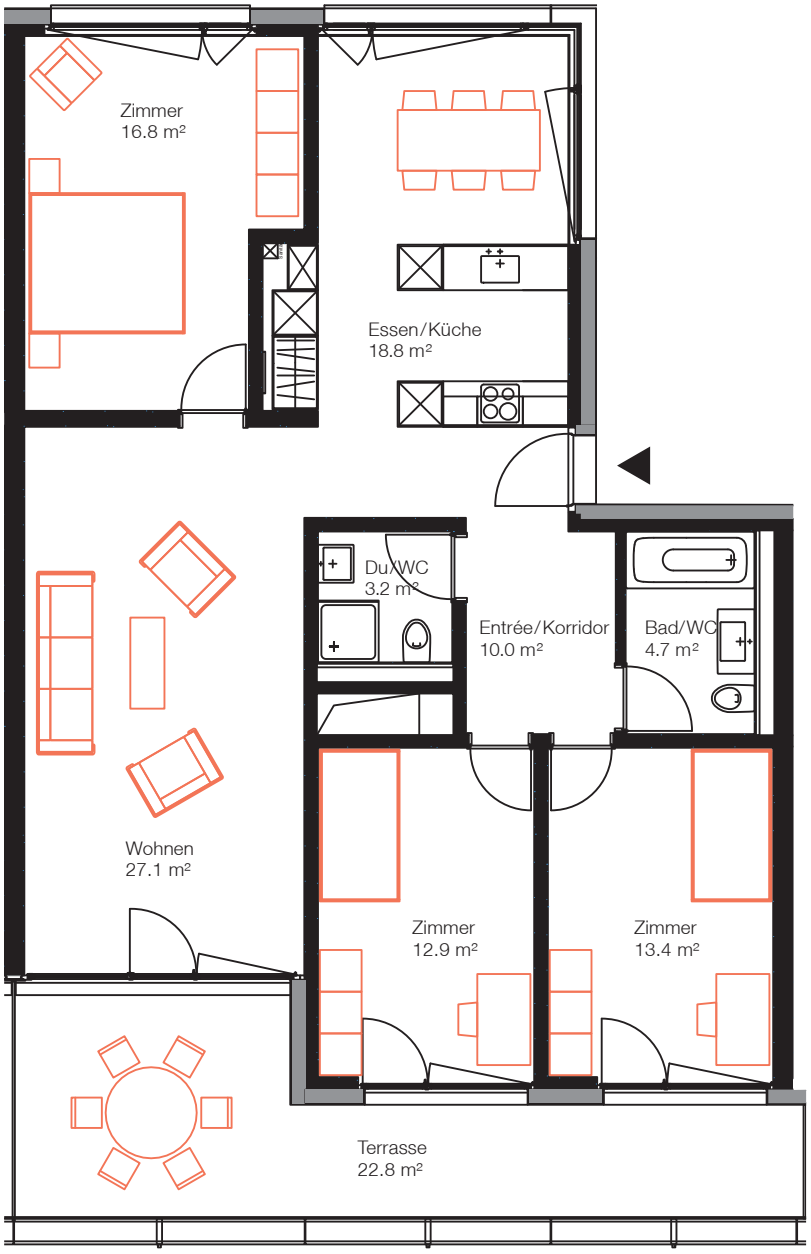

ZOLLINGER IMMOBILIEN

Vermietung:
Zollinger Immobilien
031 954 12 12, info@zollinger.ch
www.zollinger.ch

0 1 5 m
Massstab 1:100